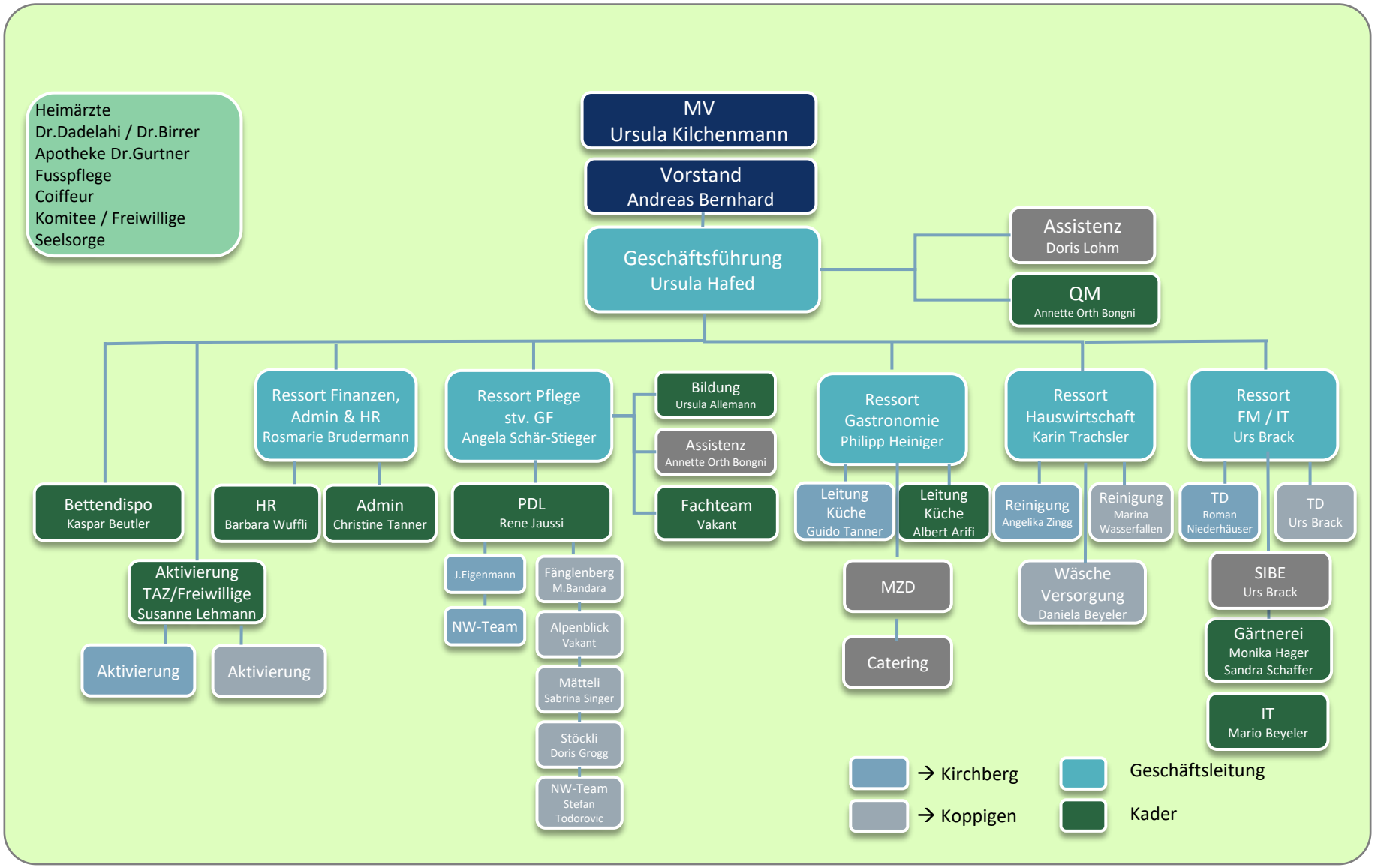Organigramm Wohn und Pflegeheim St. Niklaus
01.06.2025